

# MONTHLY MEMBERSHIP PROGRESS REPORT

District 105CE

Results as of: 5/31/2026

GMT:

LOCATION UNITED KINGDOM

GMT CA

| Clubs                 |               |           |               |
|-----------------------|---------------|-----------|---------------|
| RESULTS FOR 2025-2026 |               |           |               |
| QUARTER               | NEW CLUB GOAL | NEW CLUBS | DROPPED CLUBS |
| JULY/AUG/SEPT         | 0             | 0         | 1             |
| OCT/NOV/DEC           | 0             | 0         | 1             |
| JAN/FEB/MAR           | 0             | 0         | 0             |
| APR/MAY/JUNE          | 1             | 0         | 0             |

| Members               |                        |                      |  |
|-----------------------|------------------------|----------------------|--|
| RESULTS FOR 2025-2026 |                        |                      |  |
| QUARTER               | MEMBER GROWTH NET GOAL | MEMBER GROWTH ACTUAL | DROPPED MEMBERS ACTUAL (including transfers) |
| JULY/AUG/SEPT         | 25                     | 23                   | 15   |
| OCT/NOV/DEC           | 15                     | 38                   | 52   |
| JAN/FEB/MAR           | 25                     | 34                   | 23   |
| APR/MAY/JUNE          | 55                     | 17                   | 35   |

GOALS AND ACTUAL NEW CLUBS CUMULATIVE

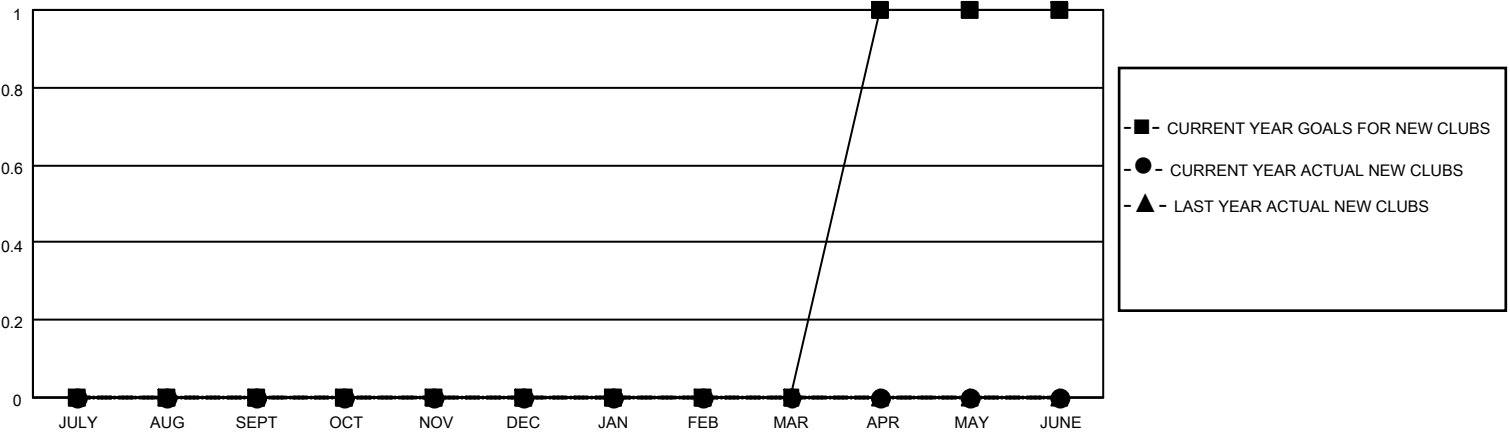

GOALS AND ACTUAL MEMBERS CUMULATIVE

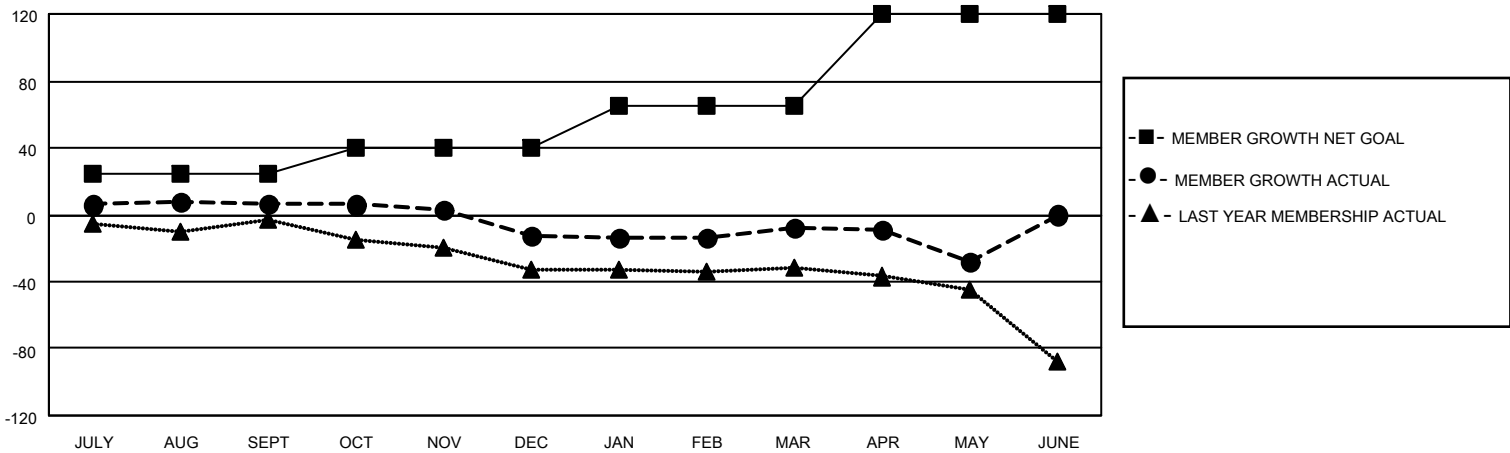

|   |   |  |
|---|---|--|
| DROPPED CLUBS: 2  | 43 CLUBS OF 80 ADDED 1 OR MORE NEW MEMBERS                | <b>GENDER DISTRIBUTION</b><br>MALE 875 (66.95%)<br>FEMALE 436 (33.36%) |
| <b>DROPPED MEMBERS</b><br>DECEASED 17<br>CLUB CANCELLED 0<br>OTHER 108<br>TOTAL 125 | <a href="#">CLICK HERE FOR CUMULATIVE MEMBERSHIP DATA</a> | TOTAL FAMILY UNIT MEMBERS 205<br>FAMILY MEMBERS PAYING HALF DUES 106   |